

PROPOSED IMPROVEMENT AND MODIFICATION OF
CLASS ROOMS (SECTION B)
IN
SRI LANKA INSTITUTE OF TEXTILE & APPAREL
(SLITA)

ARCHITECTURAL DRAWINGS

syn^oergo

chartered | architects. engineers

Synergo Consultants (Pvt) Limited
9A, Sarasavi Udyanaya, Nugegoda, Sri Lanka.
Tel: +94112 208 907, Fax: +94112 119 175
e-mail: synergoconsultants@ymail.com, web: www.synergo.lk

TENDER ISSUE

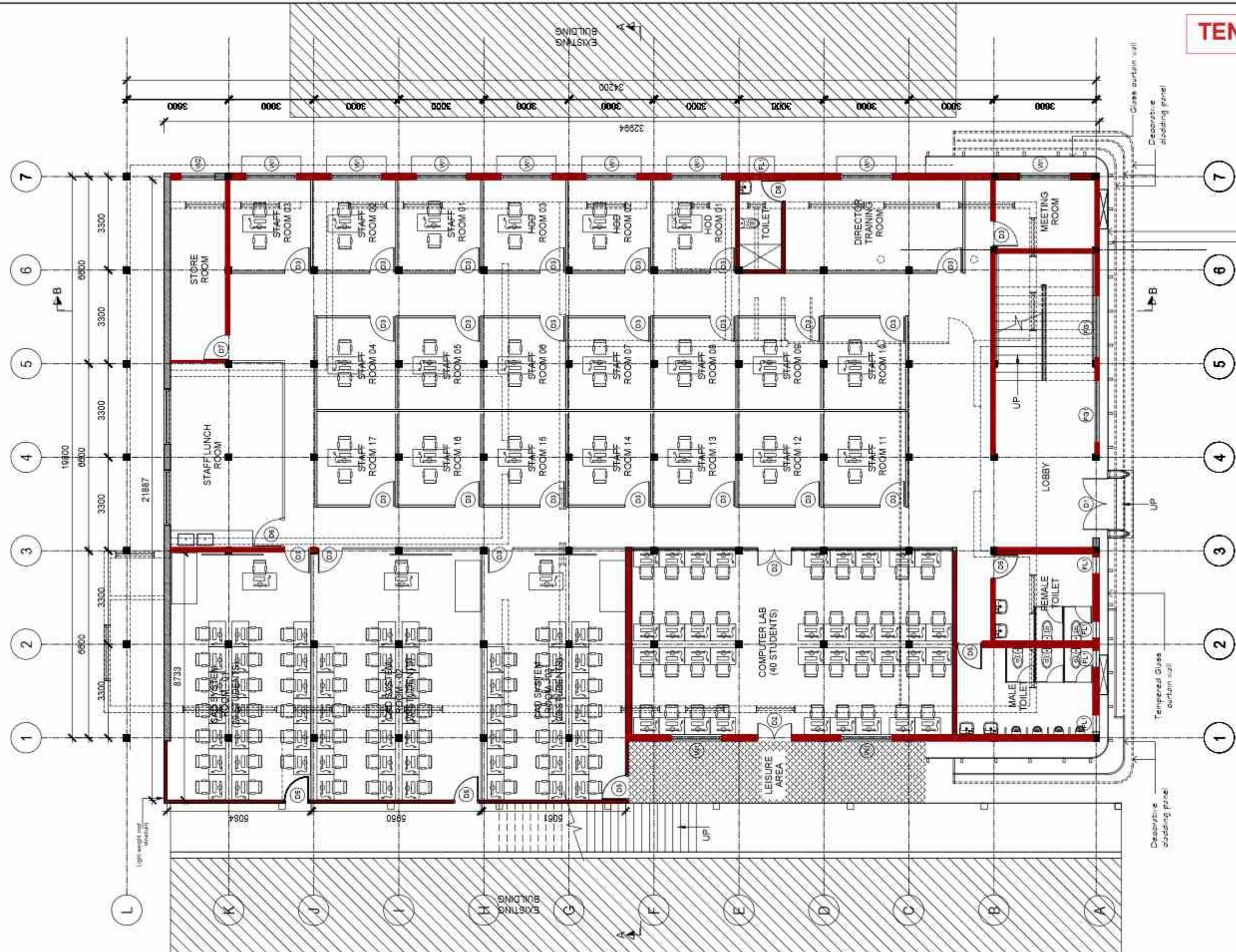

PLAN - GROUND FLOOR
 SCALE - 1:100
 AREA - 862.00 Sq.m

--- EXISTING WALLS TO BE DEMOLISHED
 ——— EXISTING WALLS
 = NEW WALLS

PROPOSED IMPROVEMENT AND MODIFICATION OF CLASS ROOMS (SECTION B) IN SRI LANKA INSTITUTE OF TEXTILE & APPAREL

DO NOT SCALE FROM DRAWINGS
 VERIFY ALL DIMENSIONS ON SITE BEFORE COMMENCING WORK
 COPYING OR REPRODUCTION OF THIS DRAWING IS STRICTLY PROHIBITED WITHOUT THE CONSENT OF EVERGOLD CONSULTANTS (Pvt) Limited.
 ALL RIGHTS RESERVED.

NO.	DATE	REVISIONS	BY	APVD

Project Arch.
 HNS
 Drawn
 CH

Drawing Title
 GROUND FLOOR PLAN
 Date
 21-10-2022
 Scale
 As shown
 Drawing No
 S/11/5291/AR/ 01

TENDER ISSUE

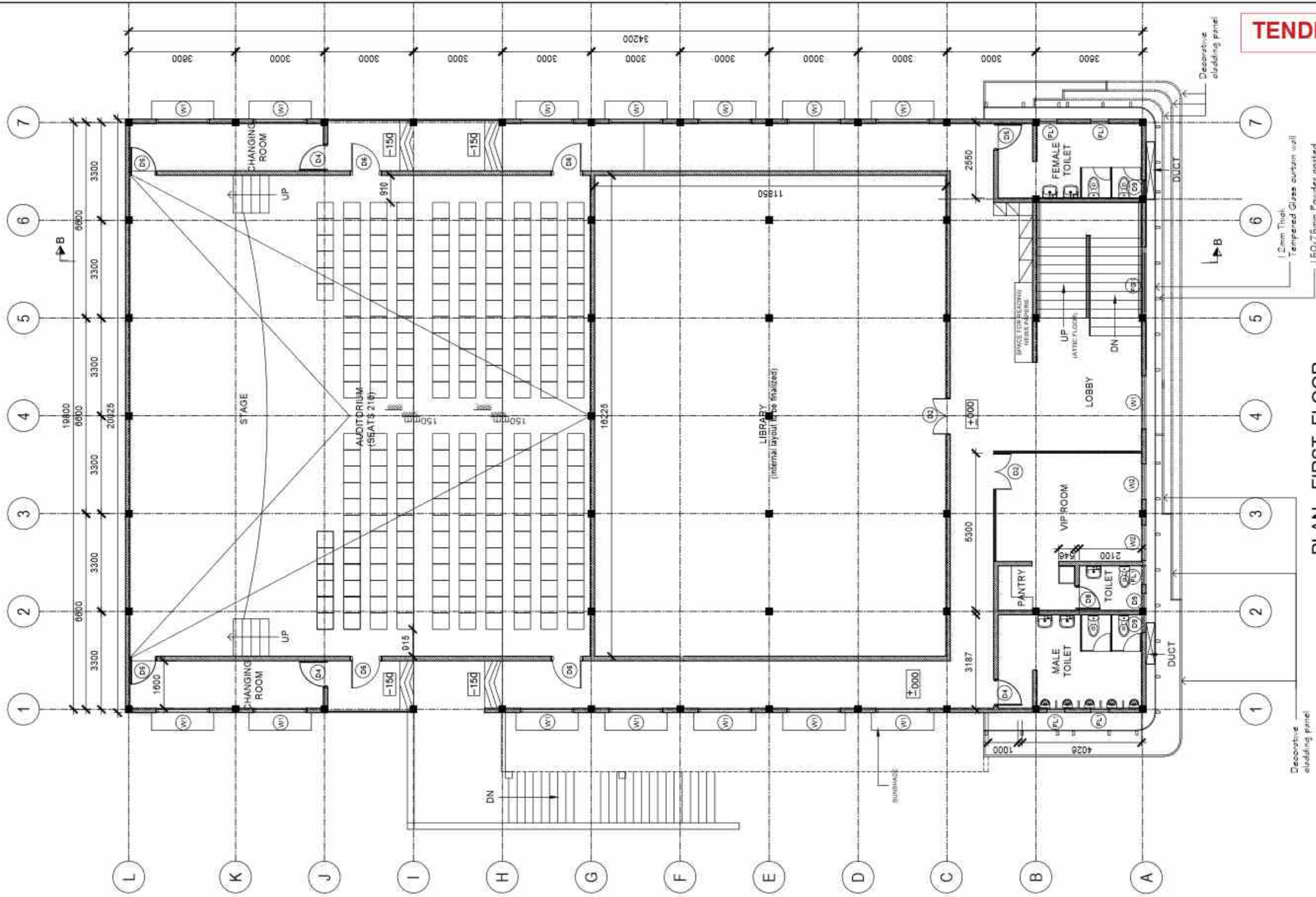

PLAN - FIRST FLOOR
 SCALE - 1:100
 AREA - 689.00 Sq.m

PROPOSED IMPROVEMENT AND MODIFICATION OF
 CLASS ROOMS (SECTION B)
 IN SRI LANKA INSTITUTE OF TEXTILE & APPAREL

DO NOT SCALE FROM DRAWING
 VERIFY ALL DIMENSIONS ON SITE BEFORE COMMENCING WORK
 COPYING OR REPRODUCTION OF THIS DRAWING IS
 STRICTLY PROHIBITED WITHOUT THE CONSENT OF PANGEAS
 CONSULTANTS (PVT) LIMITED
 ALL RIGHTS RESERVED

NO.	DATE	REVISIONS	BY	AP/VD

Project Arch. HMS	Drawing Title FIRST FLOOR PLAN	
Drawn D1	Date 21-10-2022	Scale As shown
		Drawing No SPL/22/1A/R/02

TENDER ISSUE

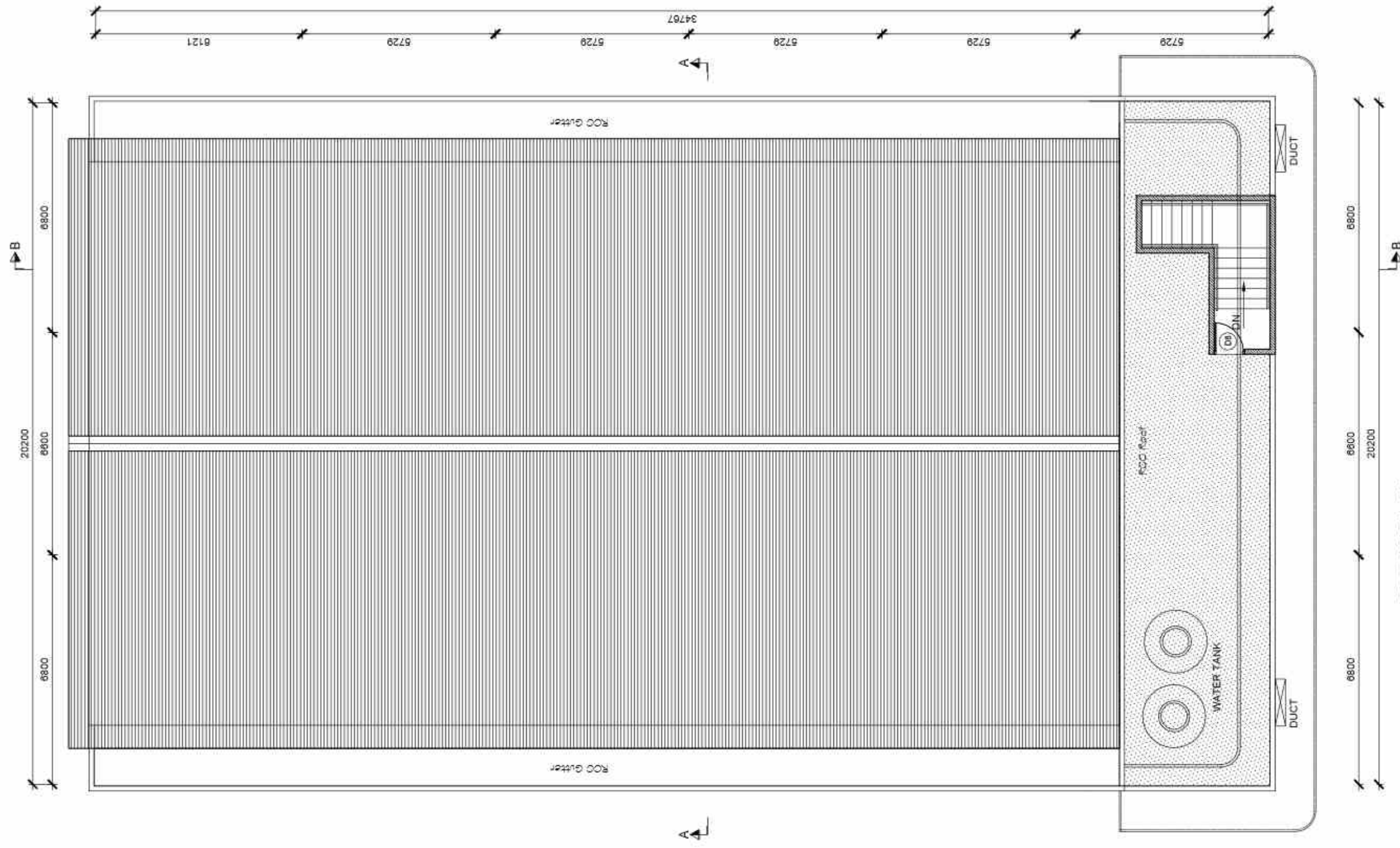

ROOF PLAN
SCALE - 1:100

PROPOSED IMPROVEMENT AND MODIFICATION OF
CLASS ROOMS (SECTION B)
IN SRI LANKA INSTITUTE OF TEXTILE & APPAREL

DO NOT SCALE FROM DRAWINGS
VERIFY ALL DIMENSIONS ON SITE BEFORE COMMENCING WORK
COPYING OR REPRODUCTION OF THIS DRAWING IS
STRICTLY PROHIBITED WITHOUT THE CONSENT OF ANEEROO
CONSULTANTS (PVT) LIMITED.
ALL RIGHTS RESERVED.

NO.	DATE	REVISIONS	BY	AP/D	CH

Project Arch.
HMS
Drawn
CH

Drawing Title		
Date	Scale	Drawing No
21-10-2023	As shown	SYN/2023/AR/ 04

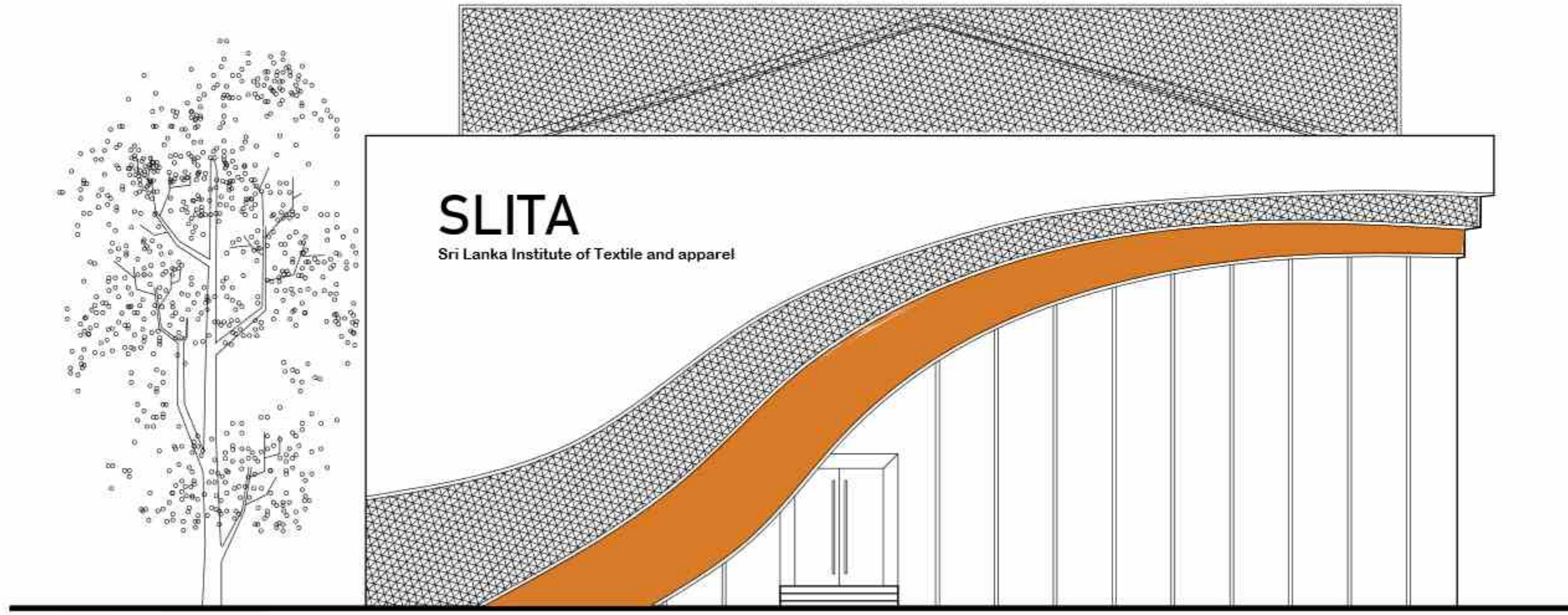

SLITA
Sri Lanka Institute of Textile and apparel

FRONT ELEVATION
SCALE - 1:100

PROPOSED IMPROVEMENT AND MODIFICATION OF
CLASS ROOMS (SECTION B)
IN SRI LANKA INSTITUTE OF TEXTILE & APPAREL

DO NOT SCALE FROM DRAWINGS
VERIFY ALL DIMENSIONS ON SITE BEFORE COMMENCING WORK
COPYING OR REPRODUCTION OF THIS DRAWING IS
STRICTLY PROHIBITED WITHOUT THE CONSENT OF SIVERRAO
CONSULTANTS (PVT) LIMITED
ALL RIGHTS RESERVED

					Project Arch. HMS	Drawing Title FRONT ELEVATION
					Drawn DH	Date 21-10-2023
NO.	DATE	REVISIONS	BY	APPROV	Scale As shown	Drawing No. SIV/2023/140/ 02

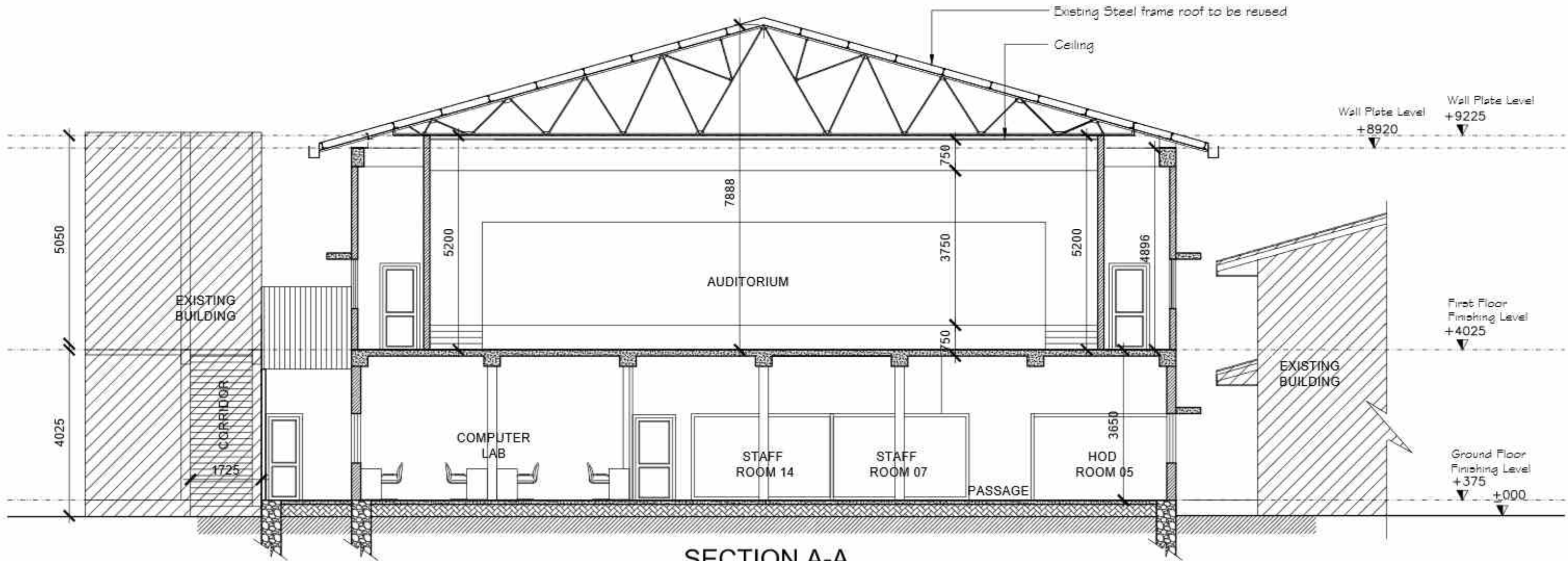

SECTION A-A
SCALE - 1:100

PROPOSED IMPROVEMENT AND MODIFICATION OF
CLASS ROOMS (SECTION B)
IN SRI LANKA INSTITUTE OF TEXTILE & APPAREL

DO NOT SCALE FROM DRAWINGS
VERIFY ALL DIMENSIONS ON SITE BEFORE COMMENCING WORK
COPYING OR REPRODUCTION OF THIS DRAWING IS
STRICTLY PROHIBITED WITHOUT THE CONSENT OF A/ARCH
CONSULTANTS (PVT) LIMITED
ALL RIGHTS RESERVED

NO.	DATE	REVISIONS	BY	APVD

Project Arch. H/IS	Drawing Title SECTION A-A		
Drawn CH	Date 21-10-2022	Scale As shown	Drawing No 27/1022/1AR/02

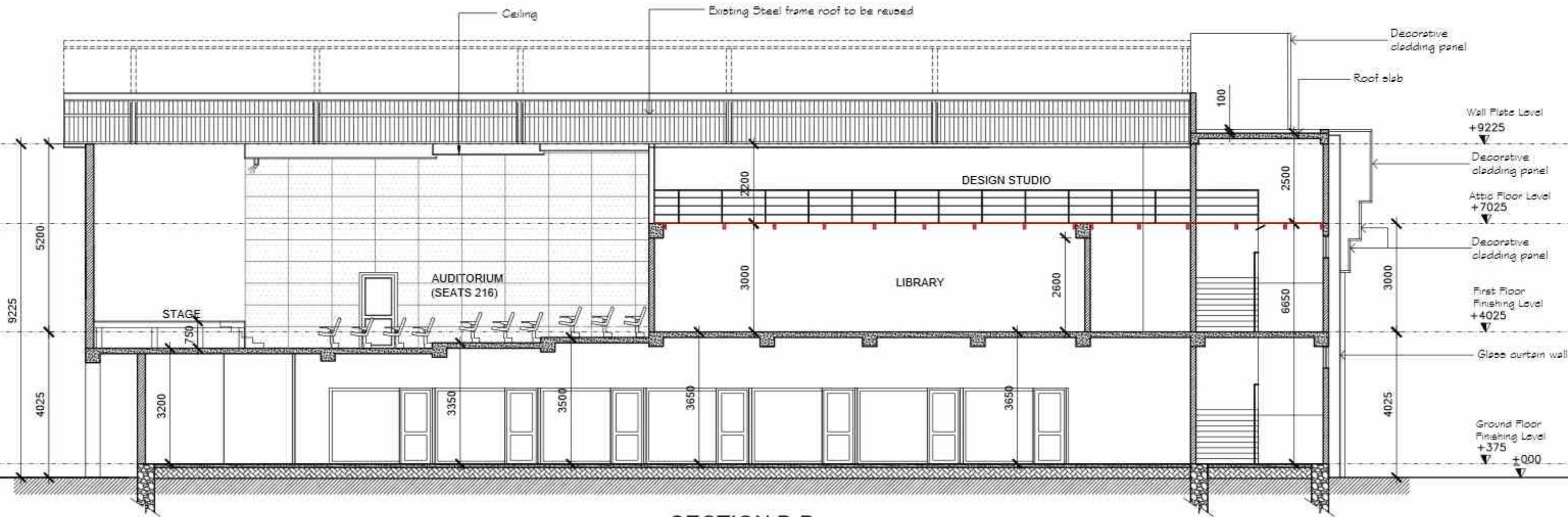

SECTION B-B
SCALE - 1:100

PROPOSED IMPROVEMENT AND MODIFICATION OF
CLASS ROOMS (SECTION B)
IN SRI LANKA INSTITUTE OF TEXTILE & APPAREL

DO NOT SCALE FROM DRAWINGS
VERIFY ALL DIMENSIONS ON SITE BEFORE COMMENCING WORK
COPYING OR REPRODUCTION OF THIS DRAWING IS
STRICTLY PROHIBITED WITHOUT THE CONSENT OF A/ARCHITECT
CONSULTANTS (PVT) LIMITED
ALL RIGHTS RESERVED.

NO	DATE	REVISIONS	BY	APVD	CHK

Project Arch. H/S/S	Drawing Title SECTION B-B		
Drawn	Date 21-10-2022	Scale As shown	Drawing No. S/16/2021/ARI/01

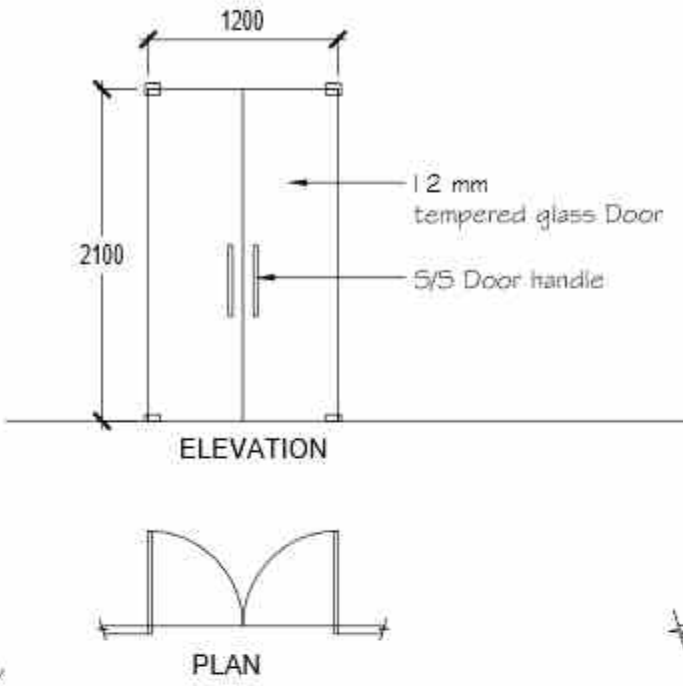
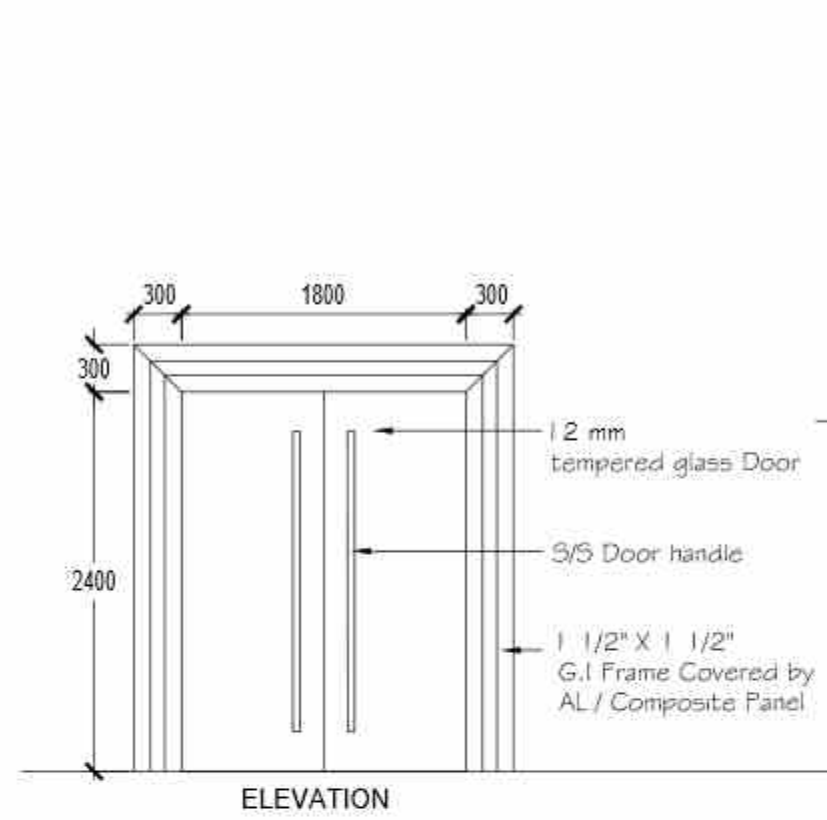

D2 - DOUBLE SASH FRAME LESS TEMPERED GLASS DOOR

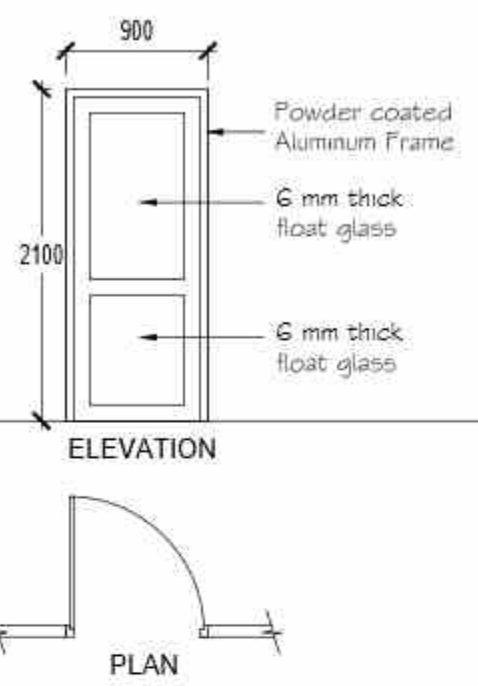

D3 - SINGLE SASH POWDER COATED ALUMINUM FRAME DOOR

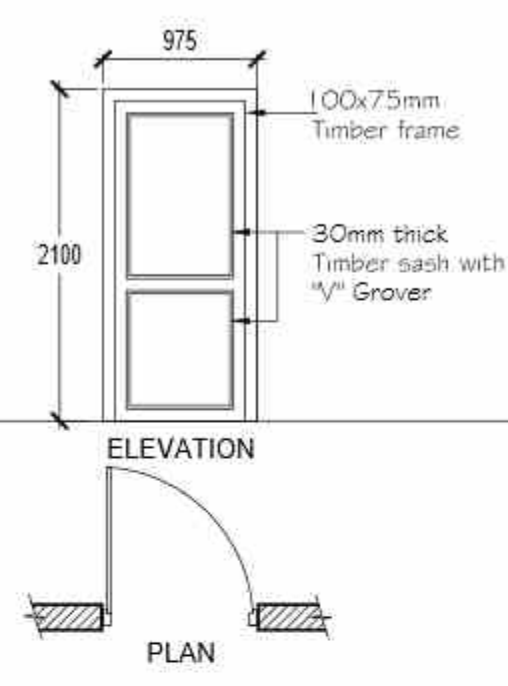

D4 - SINGLE SASH HARD WOOD DOOR WITH TIMBER FRAME

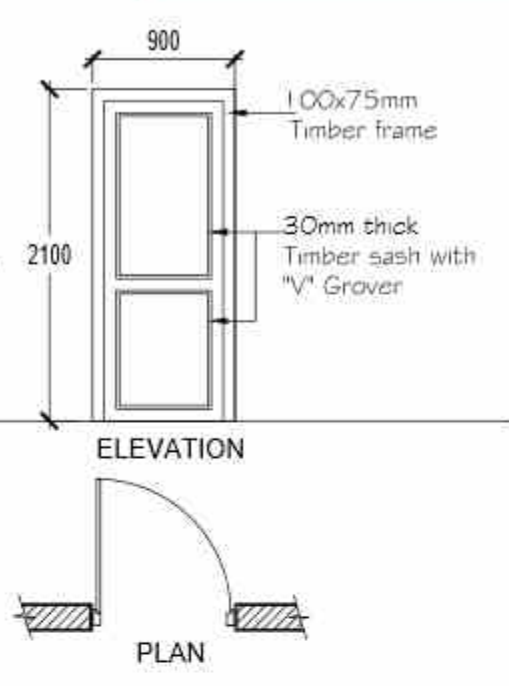

D5 - SINGLE SASH HARD WOOD DOOR WITH TIMBER FRAME

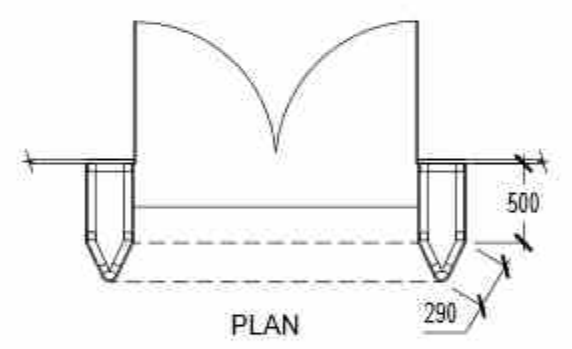

D1 - DOUBLE SASH FRAME LESS TEMPERED GLASS DOOR

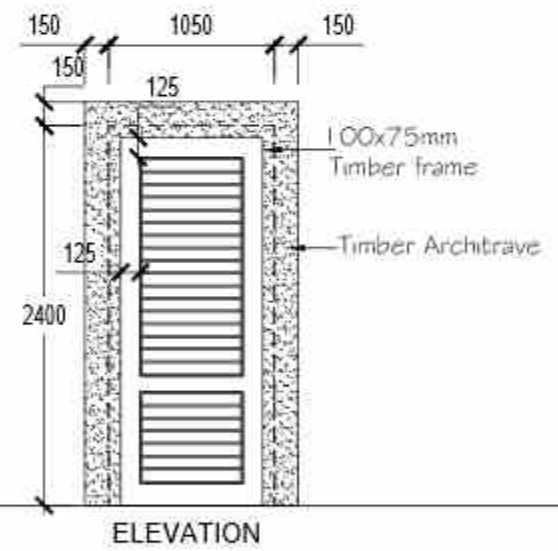

D6 - SINGLE SASH HARD WOOD DOOR WITH TIMBER FRAME

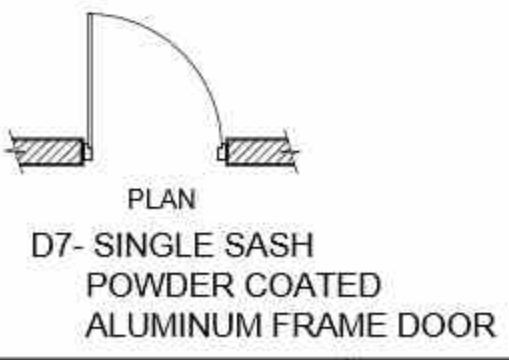
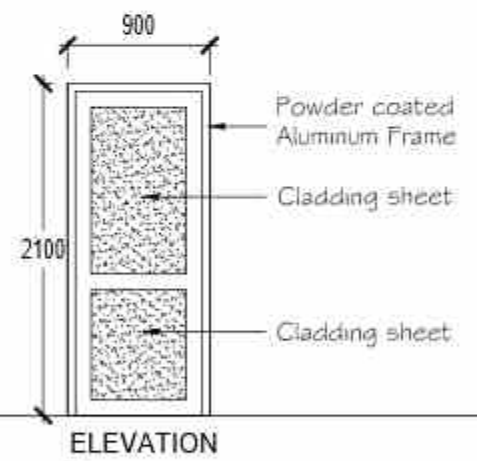

D7 - SINGLE SASH POWDER COATED ALUMINUM FRAME DOOR

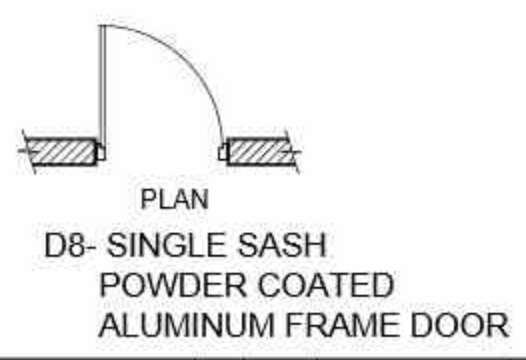
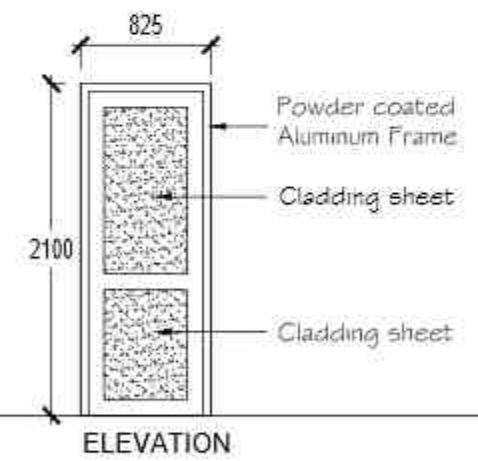

D8 - SINGLE SASH POWDER COATED ALUMINUM FRAME DOOR

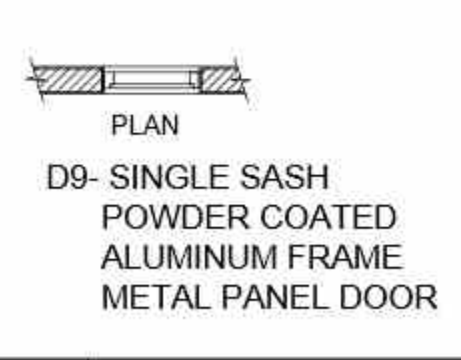
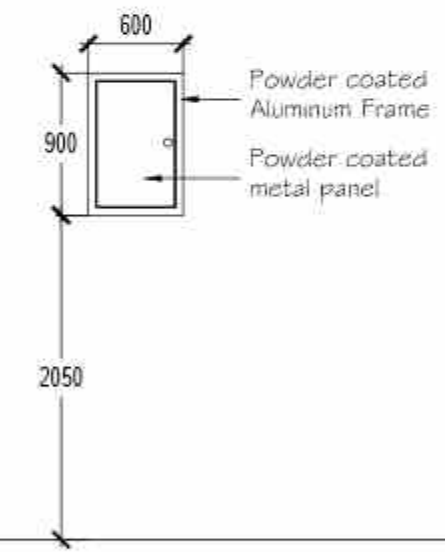

D9 - SINGLE SASH POWDER COATED ALUMINUM FRAME METAL PANEL DOOR

PROPOSED IMPROVEMENT AND MODIFICATION OF CLASS ROOMS (SECTION B) IN SRI LANKA INSTITUTE OF TEXTILE & APPAREL

DO NOT SCALE FROM DRAWING
VERIFY ALL DIMENSIONS ON SITE BEFORE COMMENCING WORK
COPYING OR REPRODUCTION OF THIS DRAWING IS STRICTLY PROHIBITED WITHOUT THE CONSENT OF EVERARD CONSULTANTS (PVT) LIMITED.
ALL RIGHTS RESERVED.

NO.	DATE	REVISIONS	BY	APPROVED

Project Arch. HMS	Drawing Title DOORS & WINDOWS DETAIL		
Drawn DH	Date 21-10-2022	Scale As shown	Drawing No S/10/22/1/AR-05

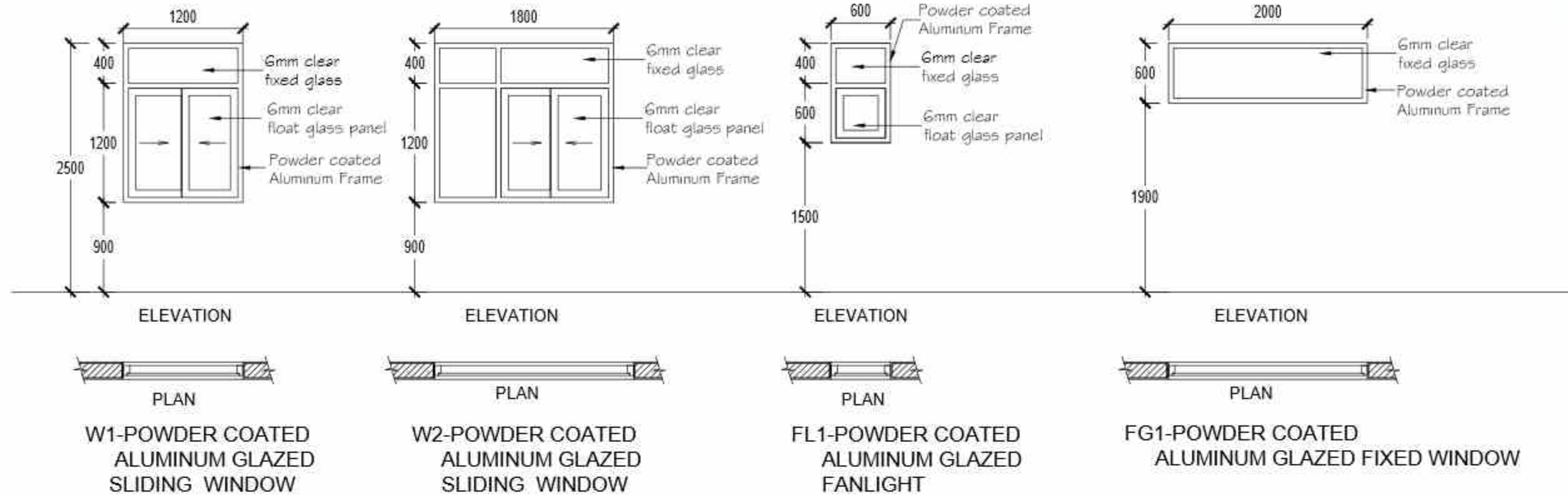

SCHEDULE OF DOOR AND WINDOWS			
TYPE	SIZE	SILL	DESCRIPTION
D1	1800X2400	—	DOUBLE SASH FRAME LESS TEMPERED GLASS DOOR
D2	1200X2100	—	DOUBLE SASH FRAME LESS TEMPERED GLASS DOOR
D3	900X2100	—	SINGLE SASH POWDER COATED ALUMINUM FRAME DOOR
D4	975X2100	—	SINGLE SASH HARD WOOD DOOR WITH TIMBER FRAME
D5	900X2100	—	SINGLE SASH HARD WOOD DOOR WITH TIMBER FRAME
D6	1050X2400	—	SINGLE SASH HARD WOOD DOOR WITH TIMBER FRAME
D7	900X2100	—	SINGLE SASH POWDER COATED ALUMINUM FRAME DOOR
D8	825X2100	—	SINGLE SASH POWDER COATED ALUMINUM FRAME DOOR
D9	900X900	—	SINGLE SASH POWDER COATED ALUMINUM FRAME METAL PANEL DOOR
FG1	2200X2000	—	POWDER COATED ALUMINUM GLAZED FIXED WINDOW
W1	1800X1800	900	POWDER COATED ALUMINUM GLAZED SLIDING WINDOW
W2	1200X1800	900	POWDER COATED ALUMINUM GLAZED SLIDING WINDOW
FL1	600X1000	1500	POWDER COATED ALUMINUM GLAZED FANLIGHT

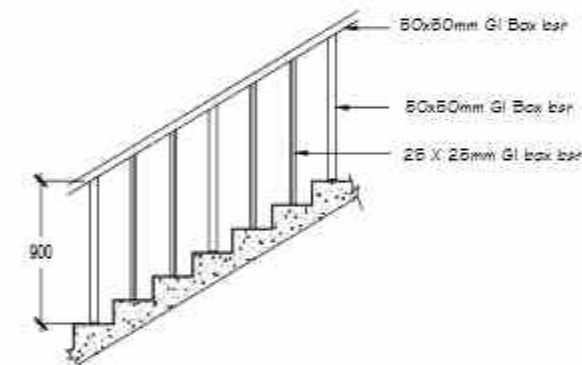

HAND RAIL TYPE - 02

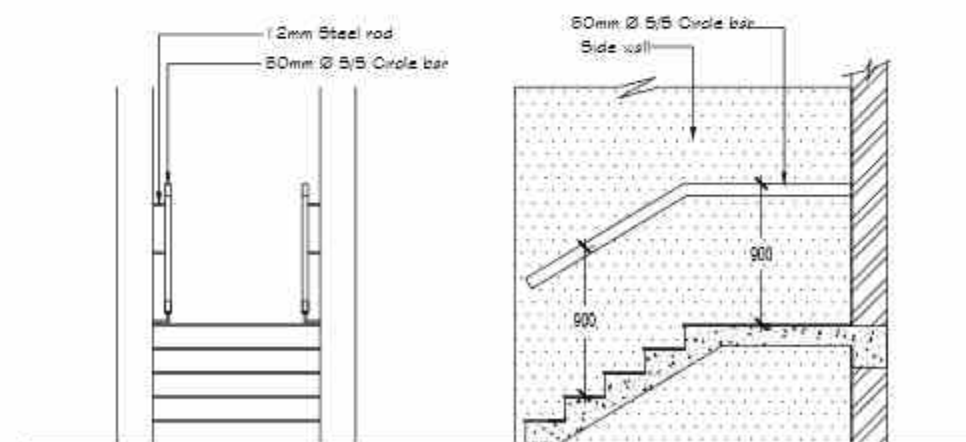

HAND RAIL TYPE - 01

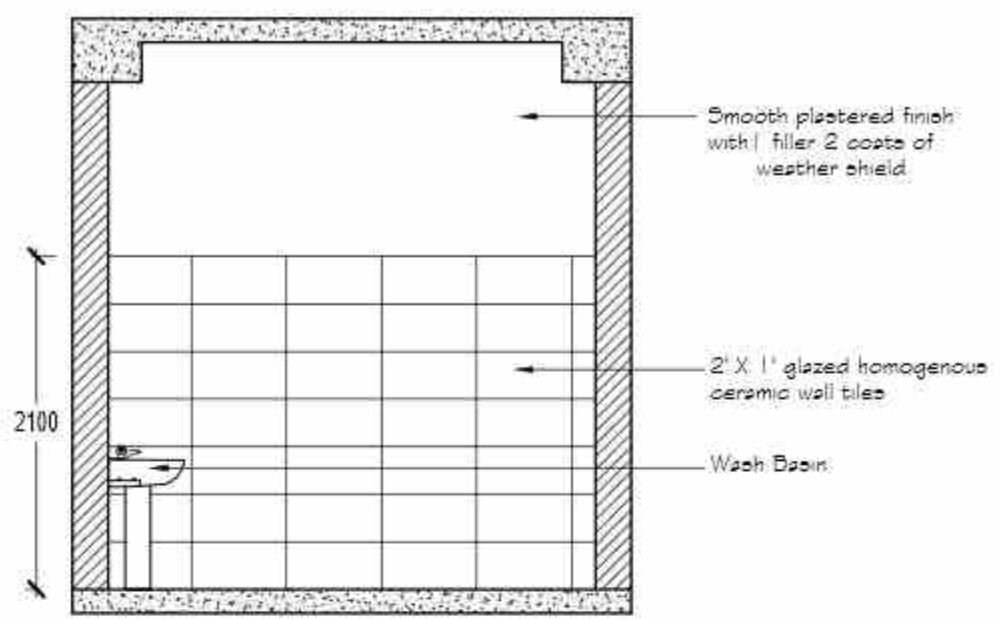

ELEVATION A

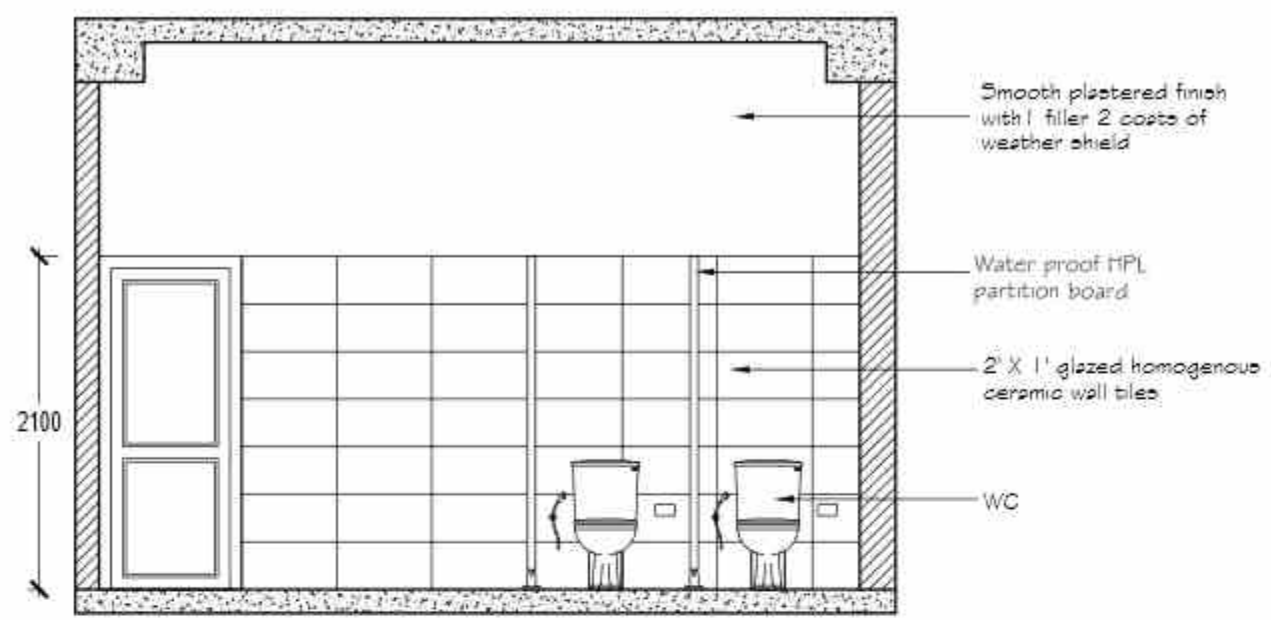

ELEVATION B

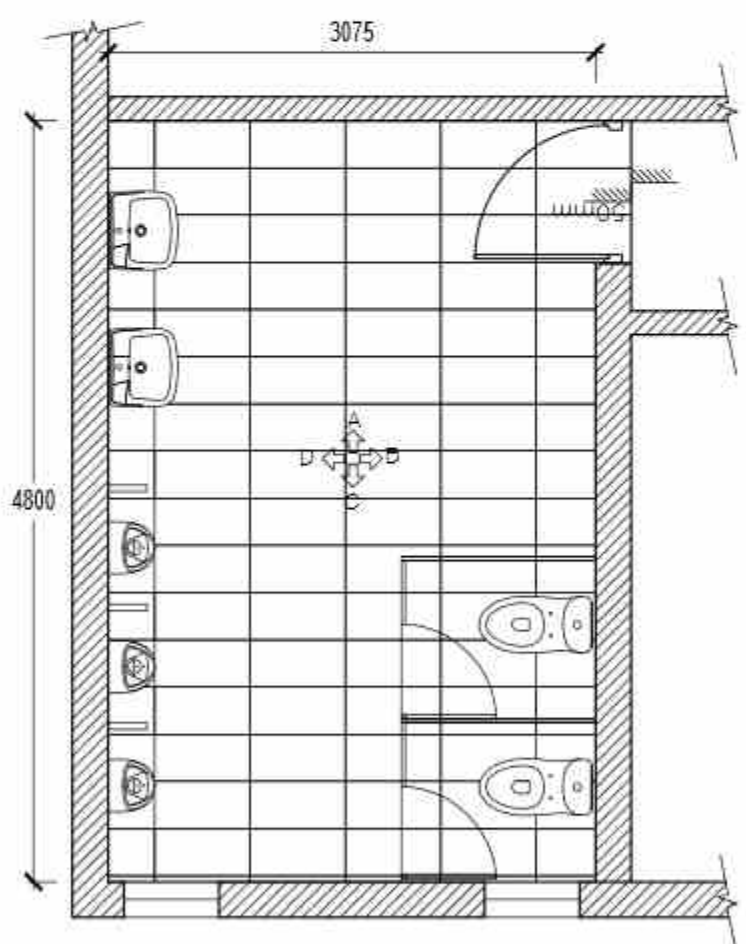

**MALE TOILET
PLAN - GROUND FLOOR**

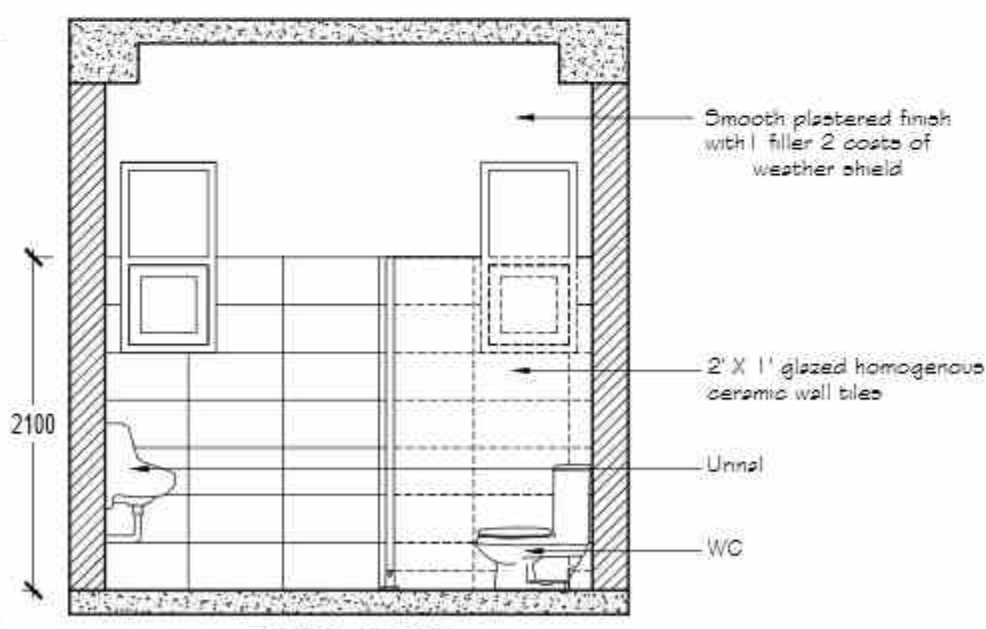

ELEVATION C

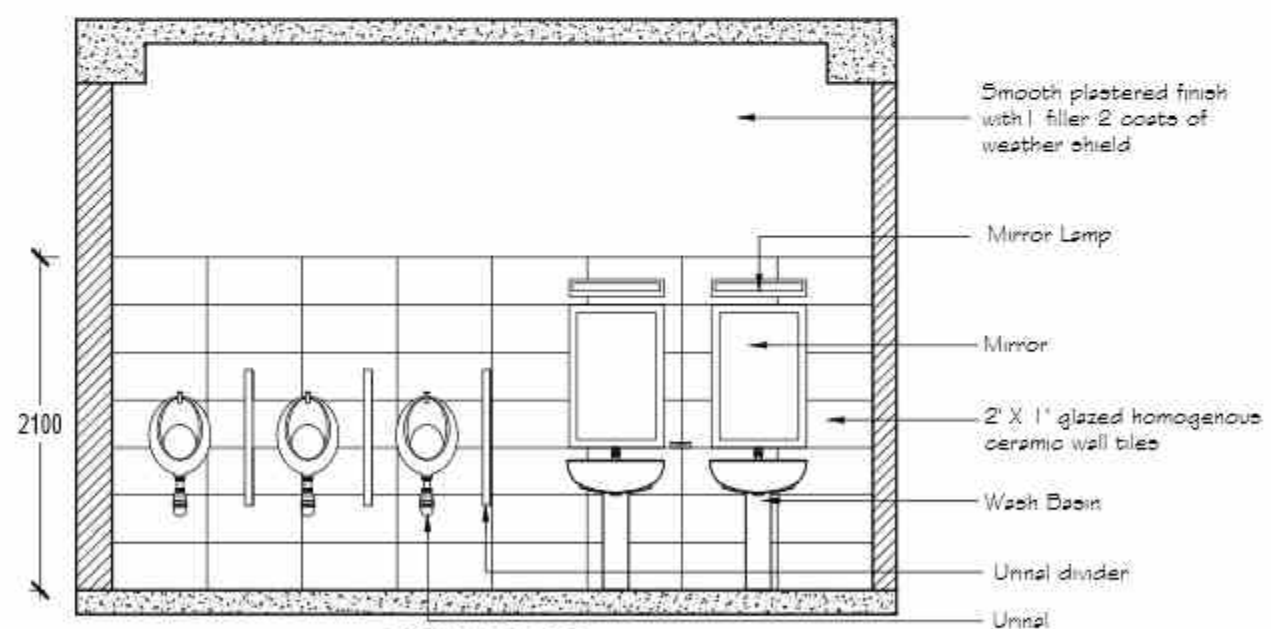

ELEVATION D

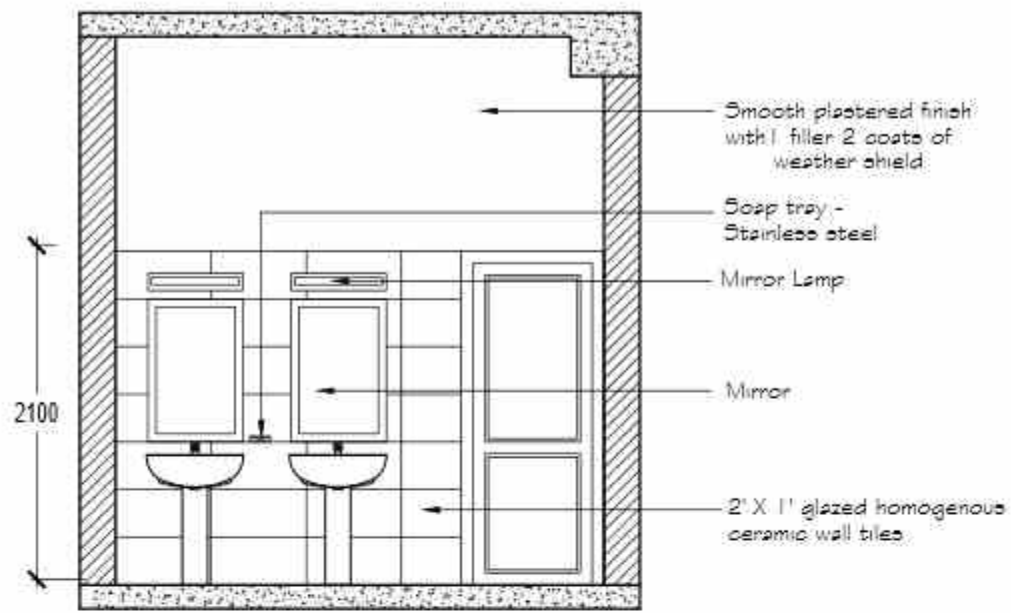

ELEVATION A

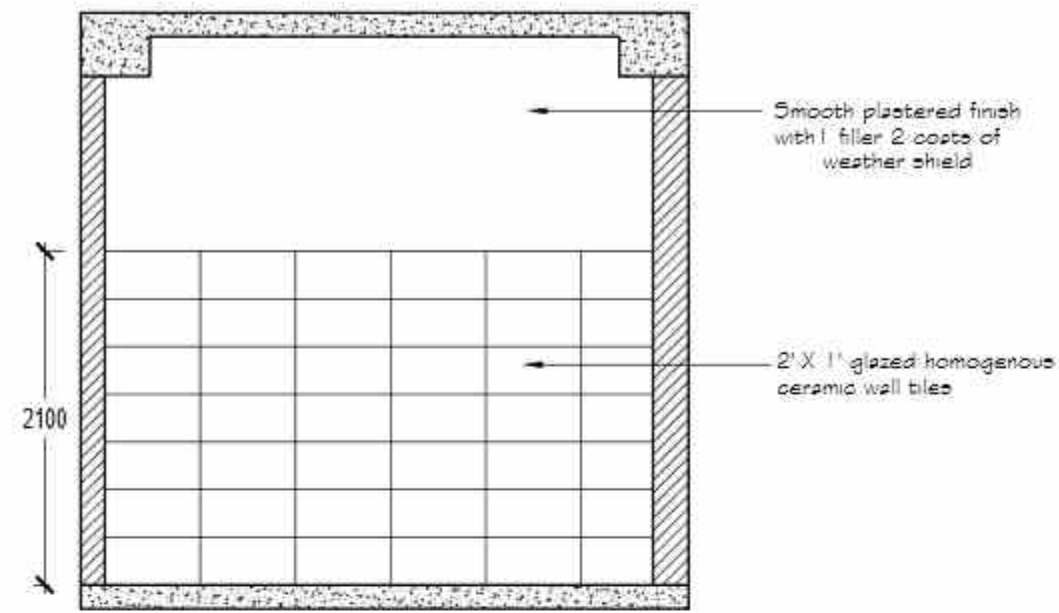

ELEVATION B

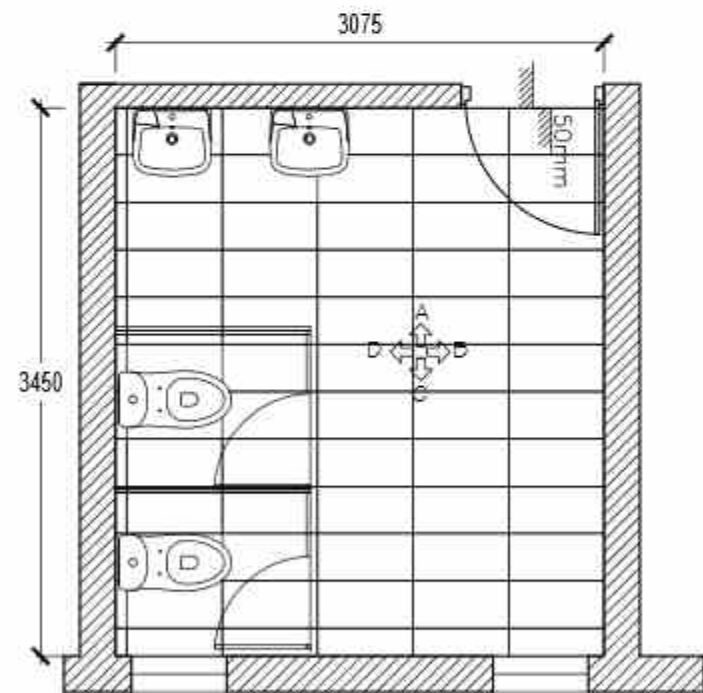

**FEMALE TOILET
PLAN - GROUND FLOOR**

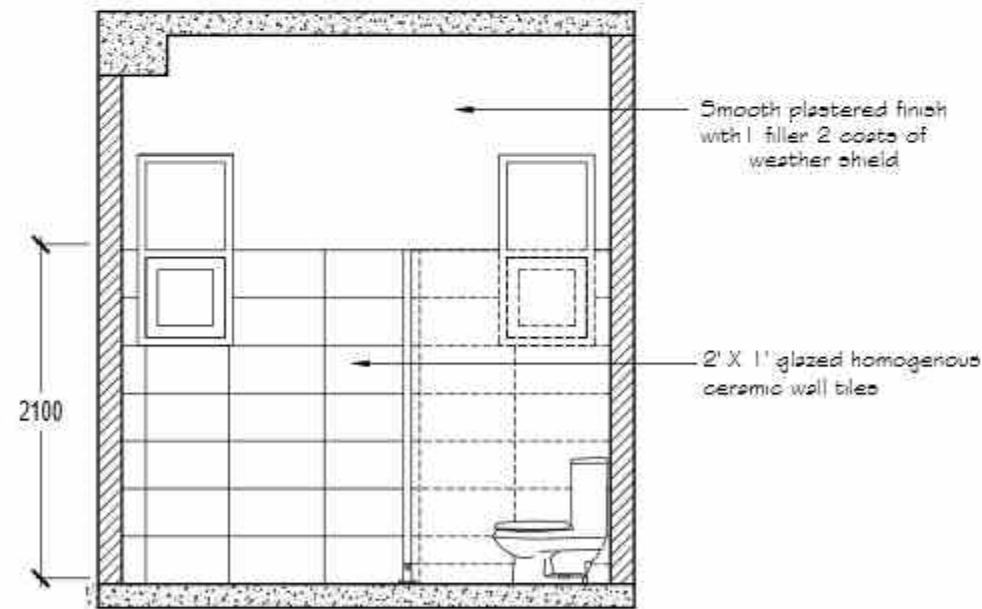

ELEVATION C

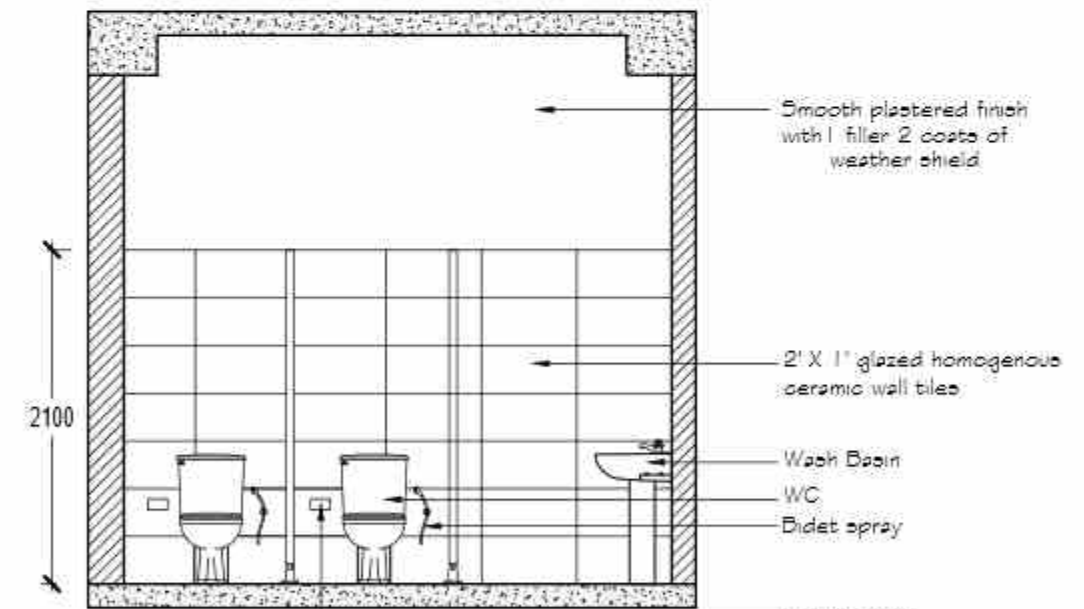

ELEVATION D

PROPOSED IMPROVEMENT AND MODIFICATION OF
CLASS ROOMS (SECTION B)
IN SRI LANKA INSTITUTE OF TEXTILE & APPAREL

DO NOT SCALE FROM DRAWINGS
VERIFY ALL DIMENSIONS ON SITE BEFORE COMMENCING WORK
COPYING OR REPRODUCTION OF THIS DRAWING IS
STRICTLY PROHIBITED WITHOUT THE CONSENT OF A/PROJ
CONSULTANTS (P) LIMITED
ALL RIGHTS RESERVED

NO.	DATE	REVISIONS	BY	AP/VD

Project Arch. HMS	Drawing Title TOILET DETAILS		
Drawn DH	Date 21-10-2023	Scale As shown	Drawing No. S11/022/142/11

TENDER ISSUE

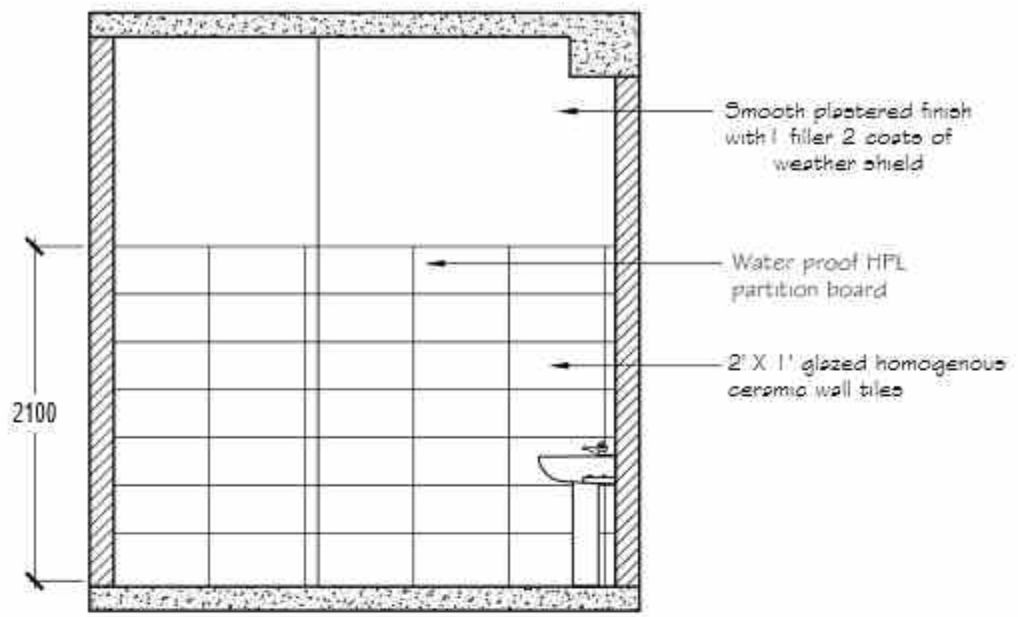

ELEVATION A

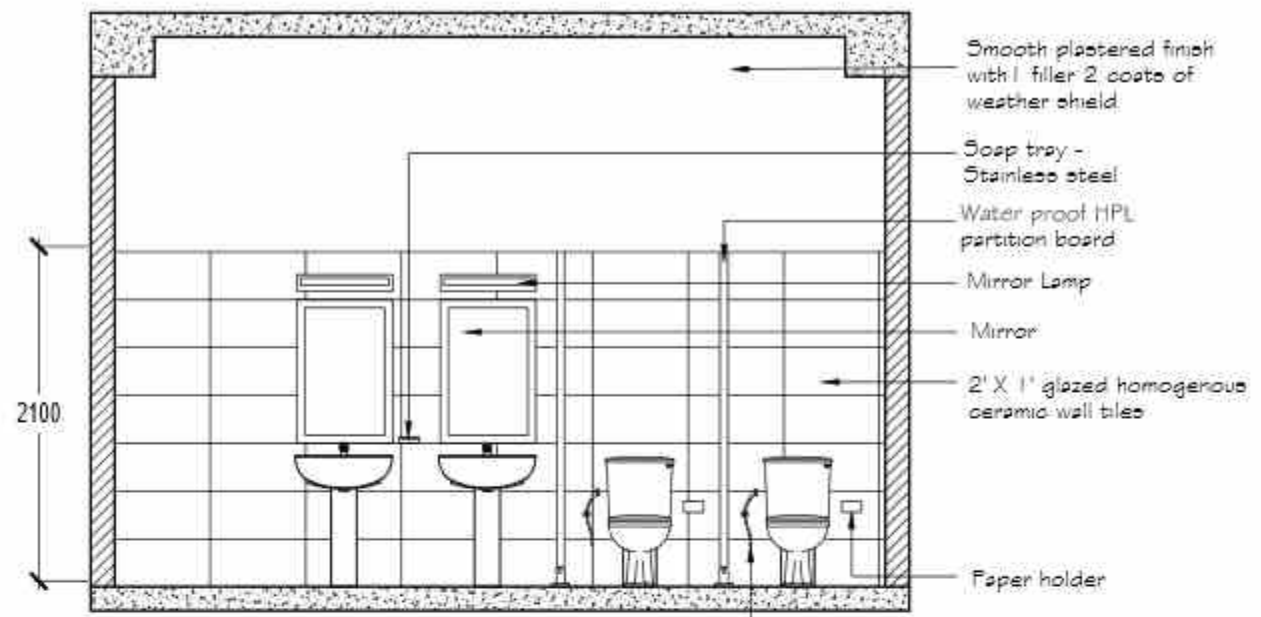

ELEVATION B

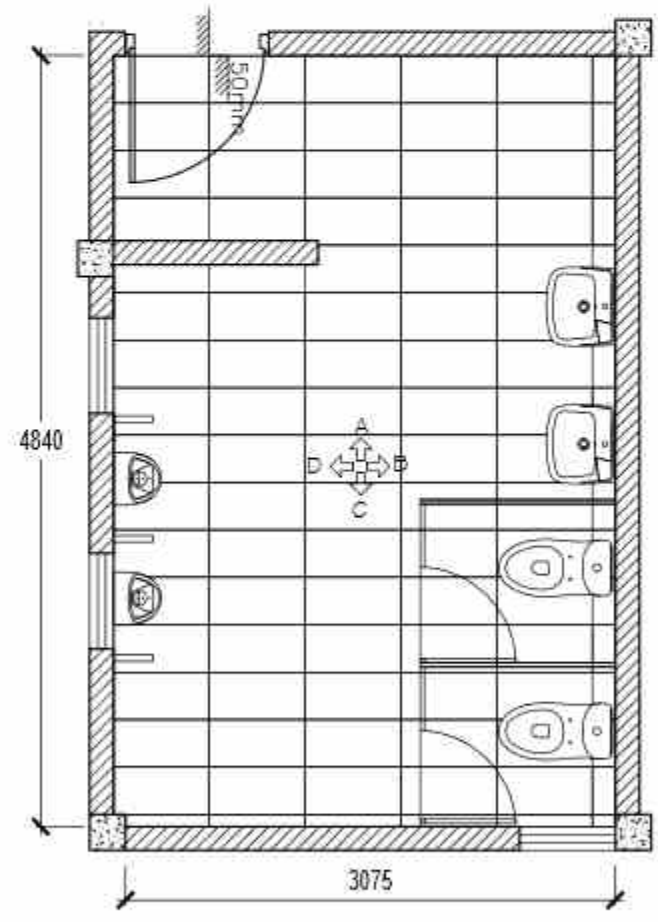

**MALE TOILET
PLAN - FIRST FLOOR**

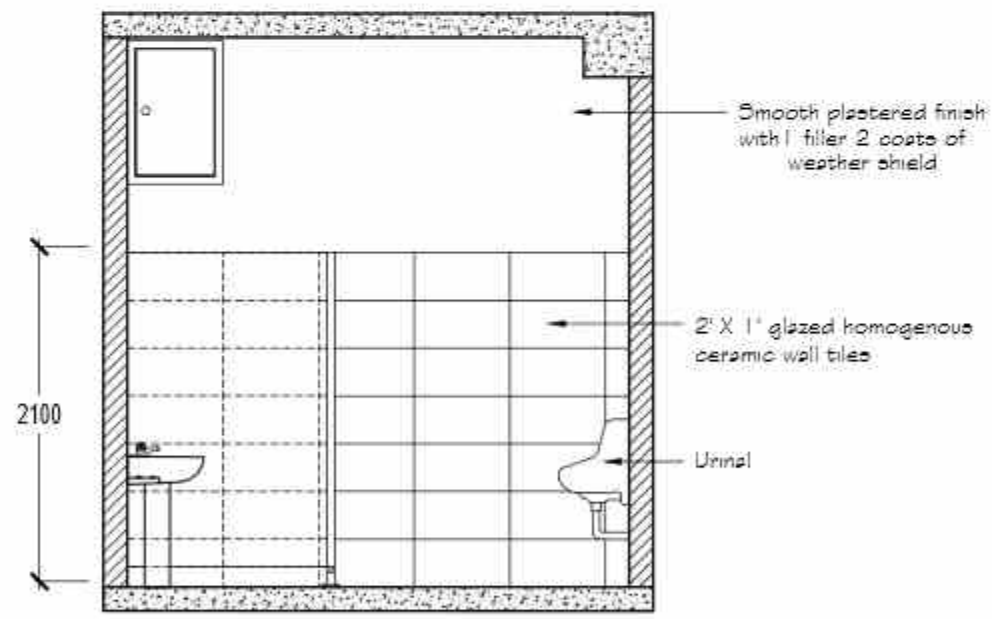

ELEVATION C

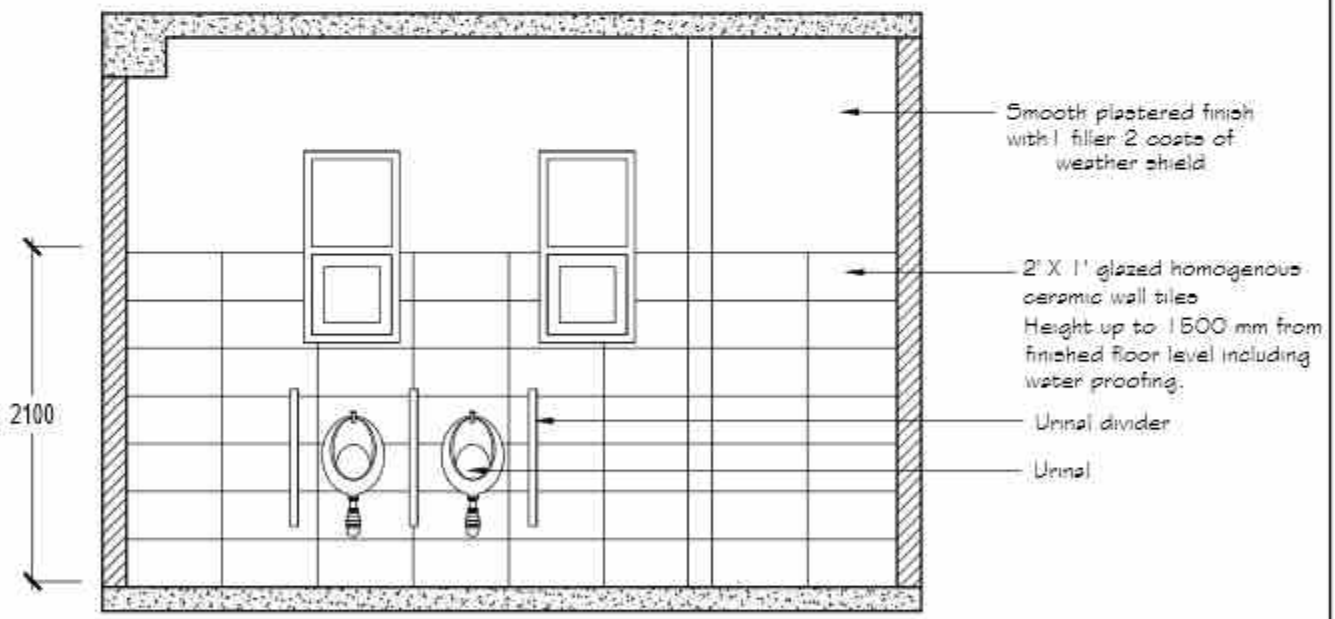

ELEVATION D

PROPOSED IMPROVEMENT AND MODIFICATION OF
CLASS ROOMS (SECTION B)
IN SRI LANKA INSTITUTE OF TEXTILE & APPAREL

DO NOT SCALE FROM DRAWING
VERIFY ALL DIMENSIONS ON SITE BEFORE COMMENCING WORK
COPYING OR REPRODUCTION OF THIS DRAWING IS
STRICTLY PROHIBITED WITHOUT THE CONSENT OF SRI LANKA
CONSULTANTS (PVT) LIMITED.
ALL RIGHTS RESERVED.

NO.	DATE	REVISIONS	BY	AP/VD	CH

Project Arch. HMS	Drawing Title TOILET DETAILS		
Drawn	Date 21-10-2023	Scale As shown	Drawing No SYNS2019AR 12

TENDER ISSUE

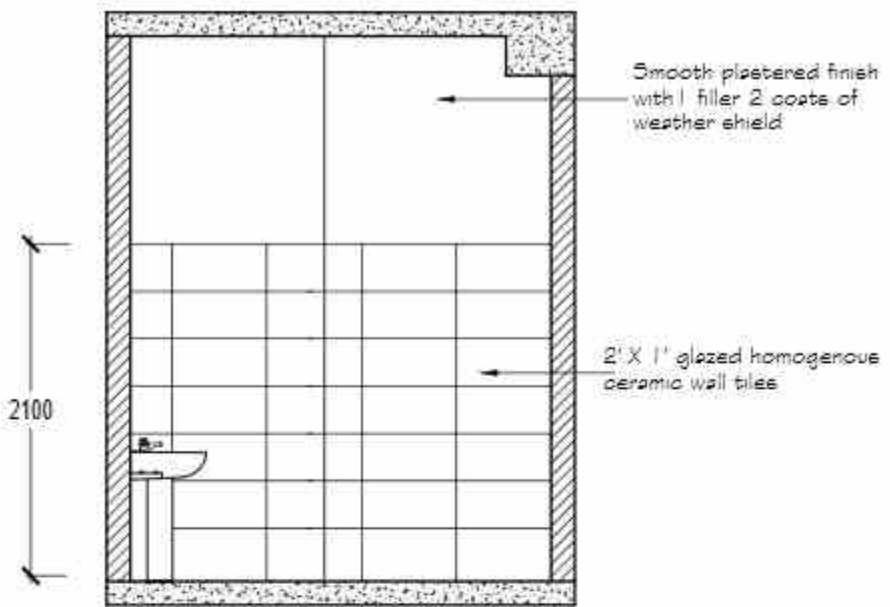

ELEVATION A

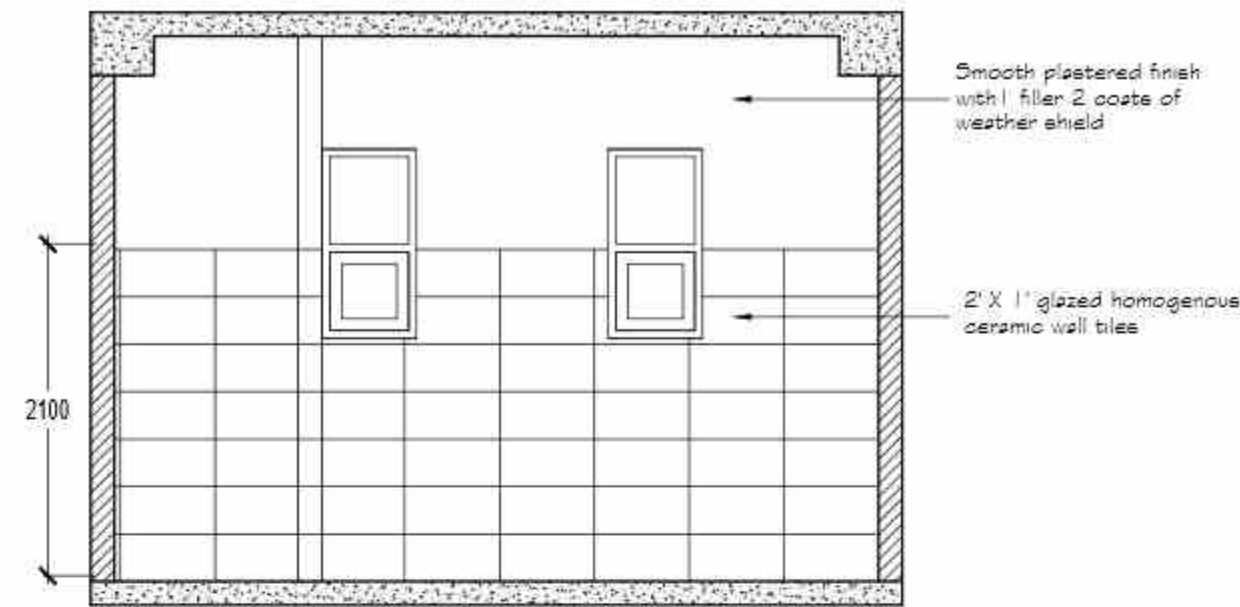

ELEVATION B

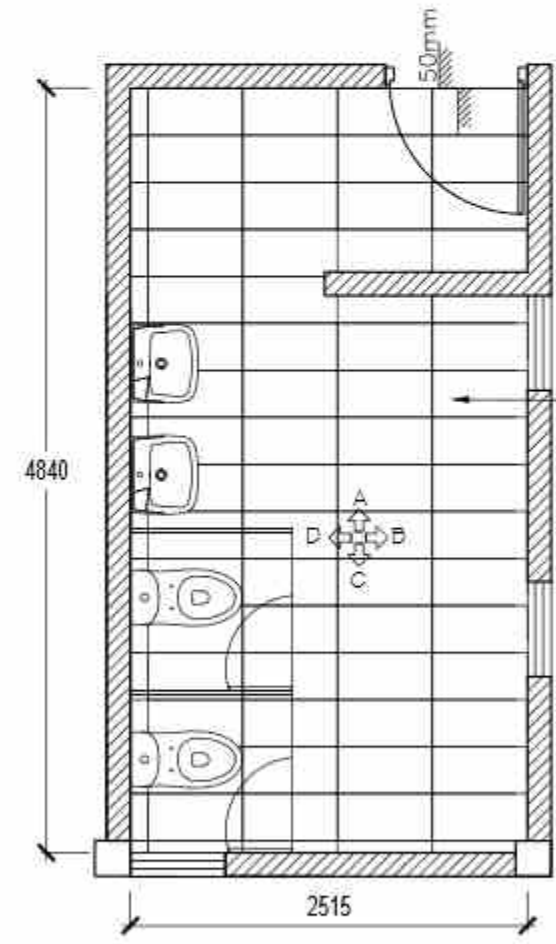

FEMALE TOILET PLAN - FIRST FLOOR

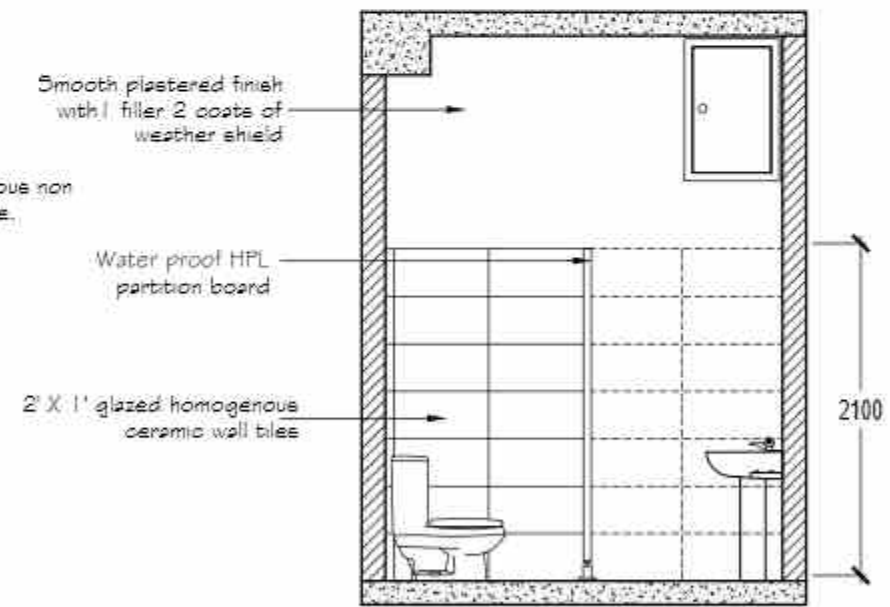

ELEVATION C

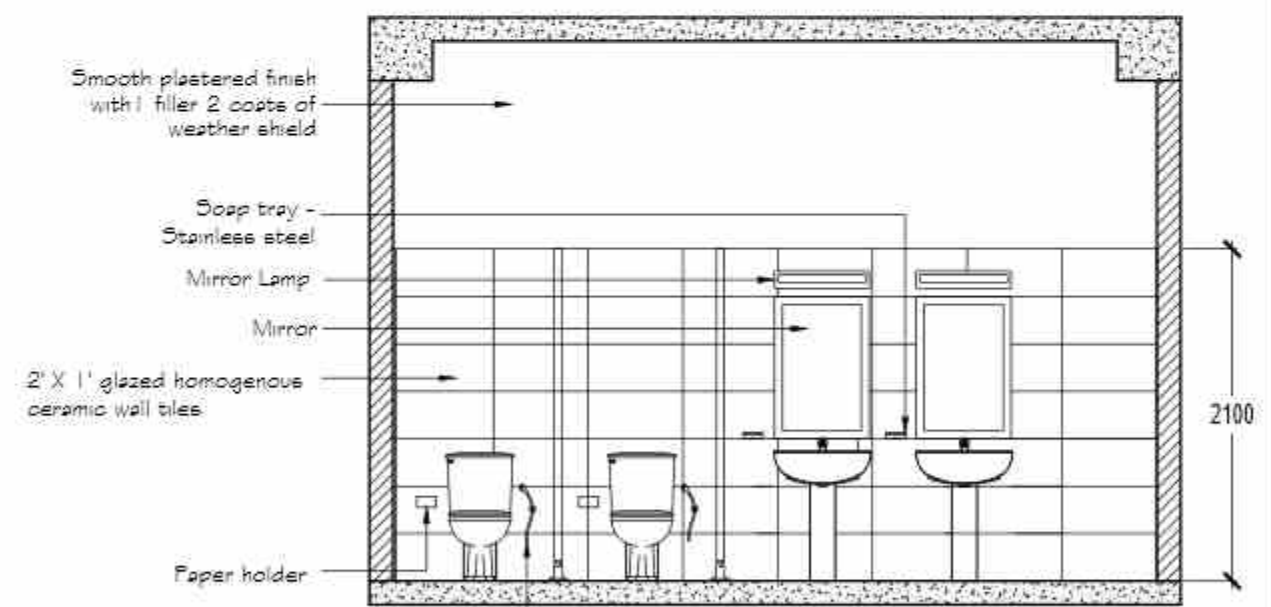

ELEVATION D

PROPOSED IMPROVEMENT AND MODIFICATION OF CLASS ROOMS (SECTION B) IN SRI LANKA INSTITUTE OF TEXTILE & APPAREL

DO NOT SCALE FROM DRAWING
VERIFY ALL DIMENSIONS ON SITE BEFORE COMMENCING WORK
COPYING OR REPRODUCTION OF THIS DRAWING IS STRICTLY PROHIBITED WITHOUT THE CONSENT OF SENERGO CONSULTANTS (PVT) LIMITED
ALL RIGHTS RESERVED

NO.	DATE	REVISIONS	BY	AP/VD	DR

Project Arch. HNS	Drawing Title TOILET DETAILS	
Drawn DR	Date 31-10-2023	Scale As shown
		Drawing No. SYN/23/AR/12

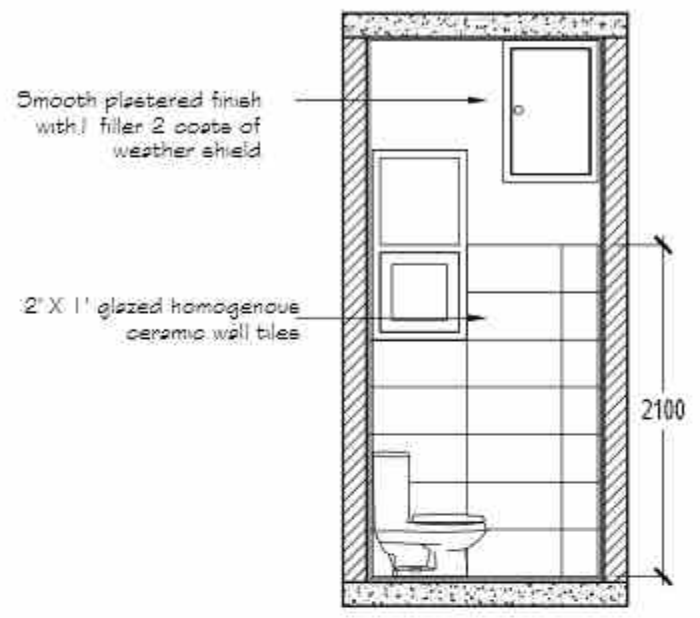

ELEVATION A

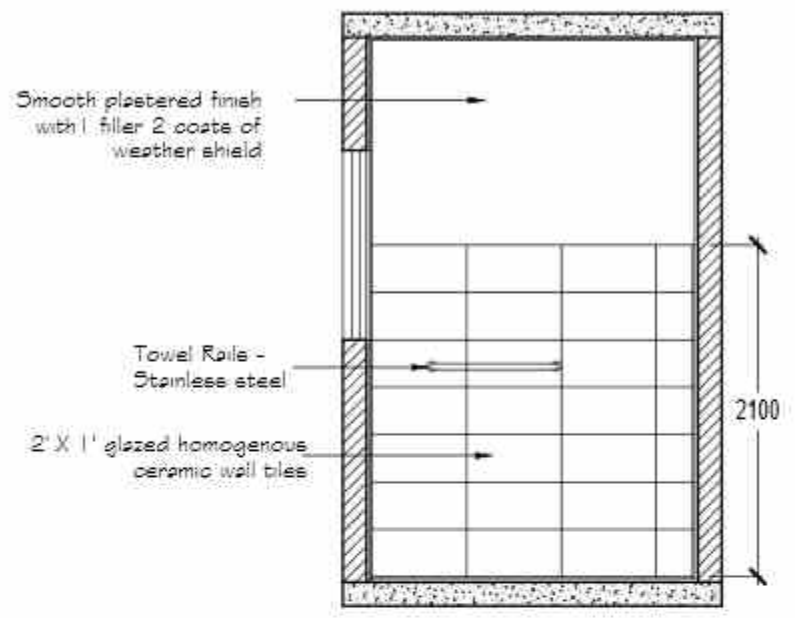

ELEVATION B

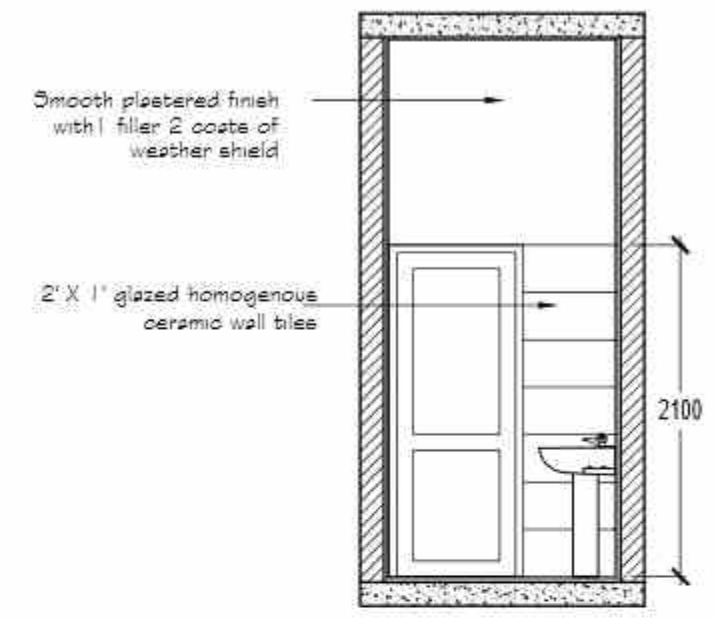

ELEVATION C

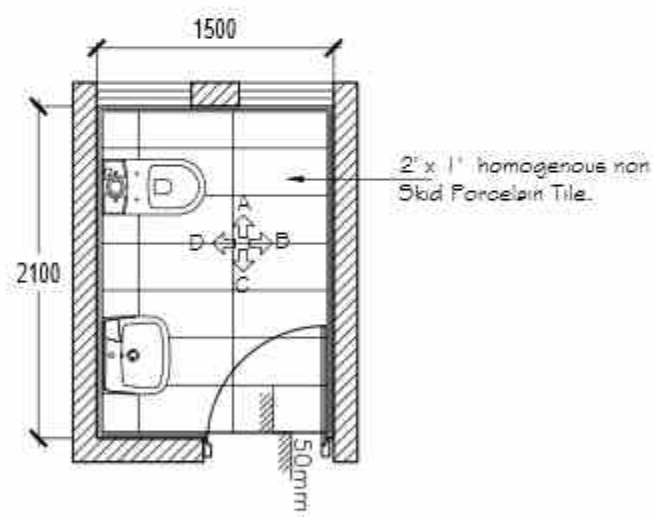

VIP TOILET PLAN - FIRST FLOOR

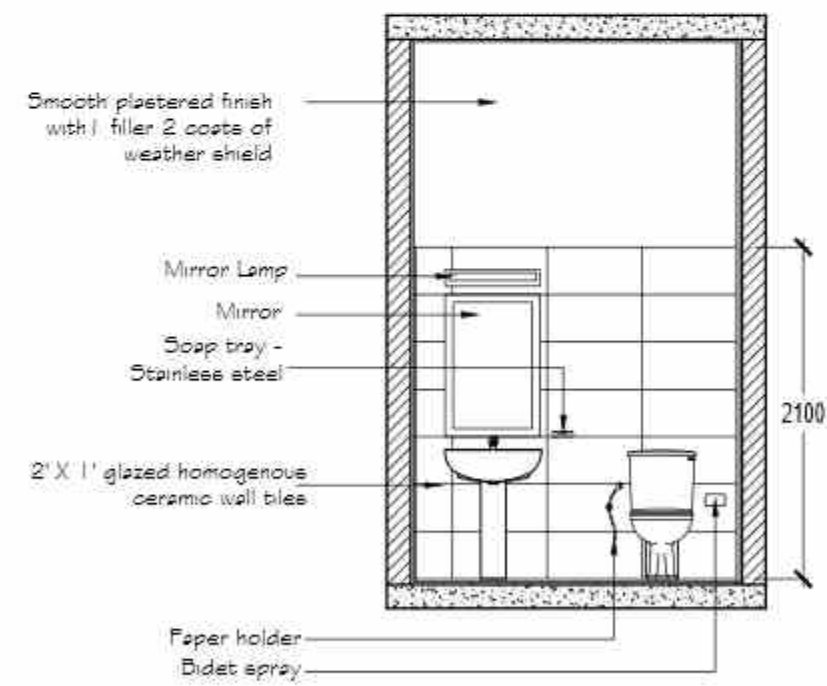

ELEVATION D

Areas	Floor	walls	Soffit / Ceiling
GROUND FLOOR			
1. Lobby	Homogeneous Porcelain Tiles.	Plastered smooth wall finished with emulsion paint.	Metal Panel Ceiling.
2. Multipurpose Rooms.	- do -	- do -	Mineral Fiber Grid Ceiling.
3. Computer Lab.	- do -	- do -	
4. Staff Rooms.	- do -	- do -	
5. HOD Rooms.	- do -	- do -	
6. CAD System Rooms.	- do -	- do -	
7. Staff Lunch Room.	- do -	- do -	
8. Store Room.	- do -	- do -	
9. Washroom (M)	Non Skid Porcelain Tile.	Porcelain Polished Tile.	
9. Washroom (F)	- do -	- do -	

Areas	Floor	walls	Soffit / Ceiling
FIRST FLOOR			
1. Lobby	Homogeneous Porcelain Tiles.	Plastered smooth wall finished with emulsion paint.	Metal Panel Ceiling.
2. VIP Room.	- do -	- do -	Mineral Fiber Grid Ceiling.
3. Library.	- do -	- do -	
4. Auditorium.	Loop Pile Carpet With Underlay.	Sound Insulated Fabric Finished Sandwich Panel.	Acoustic Ceiling.
5. Stage.	Timber Floor with GI Frame Work.	- do -	Mineral Fiber Grid Ceiling.
6. Changing Rooms.	Homogeneous Porcelain Tiles.	Plastered smooth wall finished with emulsion paint.	
9. Washroom (M)	Non Skid Porcelain Tile.	Porcelain Polished Tile.	
9. Washroom (F)	- do -	- do -	
ATTIC FLOOR			
1. Design Studio	Teak Flooring.	Plastered smooth wall finished with emulsion paint.	Mineral Fiber Grid Ceiling.

NOTE

Staircase - Homogeneous Non Skid Porcelain Polished Tile With Nosing & Groove.